



# Interstate 95 Safety Improvements at Route 3

## City of Fredericksburg

June 8, 2017

**Gale M. Dickerson, P.E.**

Virginia Department of Transportation, Fredericksburg District  
Area Construction Engineer

## Project Team

- Virginia Department of Transportation
- Branch Civil, Inc.
- Whitman, Requardt & Associates, LLP



# Agenda

- **Project improvements**
- **What drivers can expect during construction**
- **How you can stay informed**
- **Audience questions**

# Fast Facts: Construction

- **Construction begins June 26, 2017**
- **Approximately 18 months of construction**
- **Construction completion in January 2019**
- **Project total cost is \$21 million**
- **Funded by federal Highway Safety Improvement Program (HSIP) to reduce crashes, injuries and fatalities**

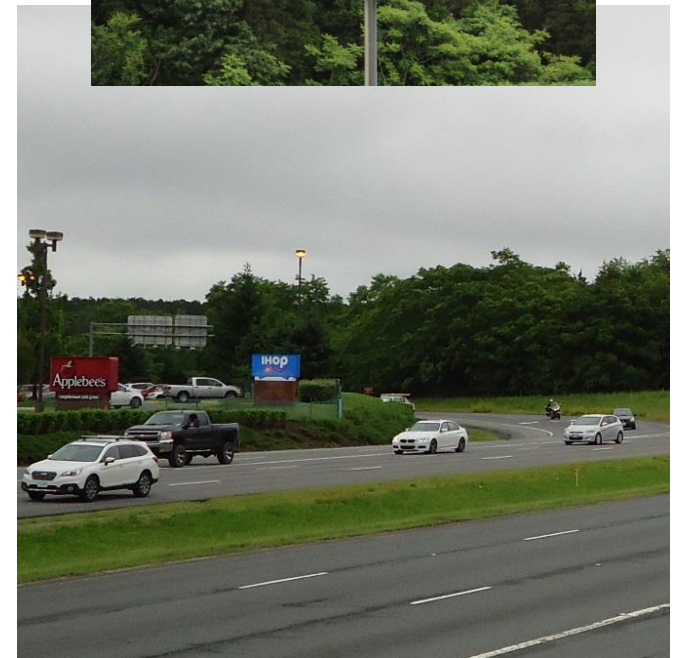

# What will the project do?

Modify the on- and off-ramps at interchange to reduce vehicle merging and weaving



# I-95 Southbound to Route 3 Westbound

## *Existing condition:*

- Unsignalized weave movement to Carl D. Silver Parkway
- Single lane on I-95 southbound exit ramp

## *After construction:*

- Exit ramp extended and widened to 2 lanes
- Separate free-flow lane directly leads to Carl D. Silver Parkway at Central Park, with no merging required
- Triple right turn lanes for Route 3 westbound traffic, controlled by a new traffic signal



DEET BARN

FREDERICKSBURG  
HOSPITALITY HOUSE

JOE'S CHAM BRACE

MACH H MCB SILVER PORTFOLIO  
OWNER ONE, LLC

SHANNON'S  
LEND BRACE

MACH H MCB SILVER PORTFOLIO  
OWNER ONE, LLC

BOB'S GARDEN

THE CENTRAL PARK PROPERTY  
OWNERS ASSOCIATION, INC.

OUTDOOR  
OVERSEAS

CARL D. SILVER, ESTATE

CENTRAL PARK 1218, LLC

THE CENTRAL PARK PROPERTY  
OWNERS ASSOCIATION, INC.

LANCHO VILLA  
MEXICAN

RUBY TURNER

CENTRAL PARK 1223, LLC

344  
RESTORATION  
SERVICES

APPLEBEE'S

MACH H MCB SILVER  
PORTFOLIO OWNER ONE, LLC

MACH H MCB SILVER PORTFOLIO OWNER ONE, LLC

I-HOP

MACH H MCB SILVER  
PORTFOLIO  
OWNER ONE, LLC

TRADE STREET

R. ESTATE



PLANK SERVICE ROAD EAST





CENTRAL PARK 1020, LLC

① THE CENTRAL PARK PROPERTY OWNERS ASSOCIATION, INC.

KANGHO VILLAS

NINA TURNER

CENTRAL PARK 1025, LLC

CENTRAL PARK 1025, LLC



30	31	32	33	34	35
005	010	015	020	025	030

PLANK SERVICE ROAD EAST



# Route 3 Eastbound to I-95 Northbound

## *Existing condition:*

- Short merge area on Route 3 eastbound and interstate for traffic entering, exiting at Exit 130
- Single lane on-ramp to I-95 northbound

## *After construction:*

- Triple left turn lanes to I-95 northbound
- Existing loop ramp is removed
- I-95 northbound on-ramp extended and widened





I-05 NORTHBOUND

LOOP A

RAMSEUR STREET

WEC H. LLC

WEC H. LLC

WEC H. LLC

EXTRA SPACE STORAGE

ESS PRISA-OWNER LLC

ESS PRISA-OWNER LLC

RAMSEUR STREET

PLANK ROAD

FIVE HANDS, LLC

LIS GATEWAY STORE, LLC



# Estimated Construction Schedule

## Summer — Fall 2017

- Sign installation, placement of concrete barrier
- Utility relocation
- Clearing and grading
- Construction starts to build new ramps and lanes

## Fall — Late 2017

- Brief detours for utility placement at Central Park entrance at Carl D. Silver Parkway
- New traffic signal activated on Route 3 westbound for new triple right turn lanes at I-95 southbound exit ramp

# Estimated Construction Schedule

## Spring – Summer 2018

- New separate free-flow lane opens leading directly to Carl D. Silver Parkway
- Construction on Route 3 eastbound for triple left turn lanes

## Fall 2018 – January 2019

- New traffic signal activated at triple left turn lanes on Route 3 eastbound to I-95 northbound entrance ramp
- Existing I-95 northbound entrance loop ramp from Route 3 eastbound closes
- Potential noise barrier construction along I-95 northbound

## How will construction affect my trip?

- More than **80,000** vehicles a day travel Route 3 near Interstate 95
- More than **145,000** vehicles a day on I-95
- Busy commercial area and travel hub
- Drivers can expect lanes to **remain open at peak morning and afternoon** travel times
- Most impactful work will be scheduled for overnight and off-peak hours

# How will construction affect my trip?

## Pardon our dust!

- Equipment
- Barrels, cones and workers
- Stay alert for new traffic patterns
- Temporary driving surface may be rough
- New pavement surface placed at end of project
- **511Virginia.org** has real-time work zone information

# Who can I contact with questions?

## Gale Dickerson, P.E.

VDOT Area Construction Engineer

(540) 379-7661 office/cell

Gale.Dickerson@VDOT.Virginia.Gov

## Darragh Frye

VDOT Communications Coordinator

(540) 899-4119 office

(540) 907-8409 cell

Darragh.Frye@VDOT.Virginia.Gov

**1-800-FOR-ROAD**

**VDOT Customer Service Center**

**Open 24 hours a day, 7 days a week**





**Thank you!**