Virginia Department of Transportation

Proposed Design

I-95 / Route 630 Interchange Relocation

Project Location

Stafford County, VA

North Arrow & Scale

N

SCALE
0 50' 100' 150' 200'

Legend

- Proposed Road
- Proposed Bridge
- Proposed Grass Median or Graded Area
- Proposed Shared Use Path / Sidewalk
- Proposed Concrete
- Stormwater Management Basin
- Proposed Signal
- Existing Right of Way
- Proposed Right of Way Line
- Proposed Permanent Drainage Easement
- Proposed Permanent Utility Easement
- Proposed Permanent Easement (Other)
- Proposed Temporary Construction Easement
- Proposed Limits of Construction - Cut
- Proposed Limits of Construction - Fill

SHIRLEY CONTRACTING COMPANY, LLC

Dewberry

Contact Information

Mr. Gregg Newhouse, P.E.
Project Manager
Virginia Department of Transportation
87 Deacon Road
Fredericksburg, Virginia 22405

Comments may also be sent to:
FredericksburgInfo@VDOT.Virginia.gov

I-95 / Route 630 Interchange Relocation
Stafford County, Virginia

State Project Number 0095-089-F09
UPC 13558
NH-095-2(

These plans are unfinished and unapproved and are not to be used for any type of construction or the acquisition of right of way. Additional easements for utility relocations may be required beyond the proposed right-of-way shown on these plans.
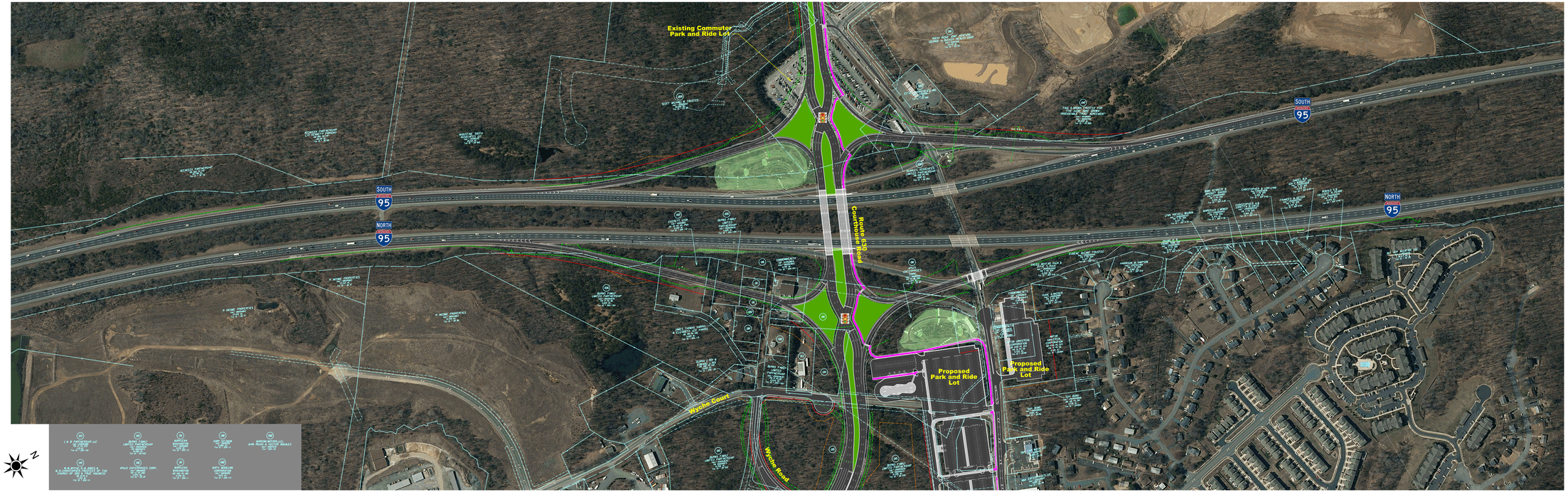
Imagery Courtesy of the Commonwealth of Virginia copyright 2014.