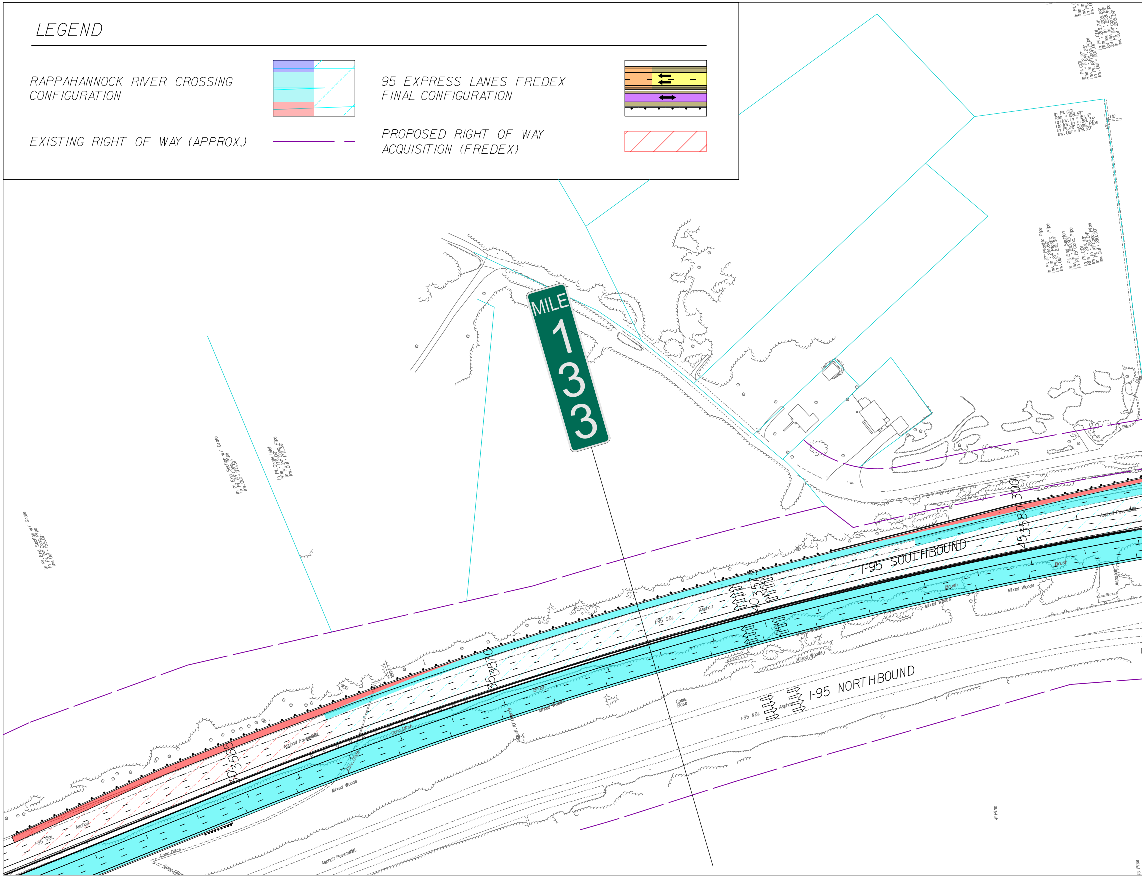
LEGEND
RAPPAHANNOCK RIVER CROSSING CONFIGURATION
95 EXPRESS LANES FREDEX FINAL CONFIGURATION
EXISTING RIGHT OF WAY (APPROX.)
PROPOSED RIGHT OF WAY ACQUISITION (FREDEX)
MILE 133
I-95 SOUTHBOUND
I-95 NORTHBOUND
I-95 SBL
I-95 NBL
Asphalt
Asphalt Pavement
Brush
Mixed Woods
Conc. Ditch
Conc. Base
303565
353570
403575
453580
3000

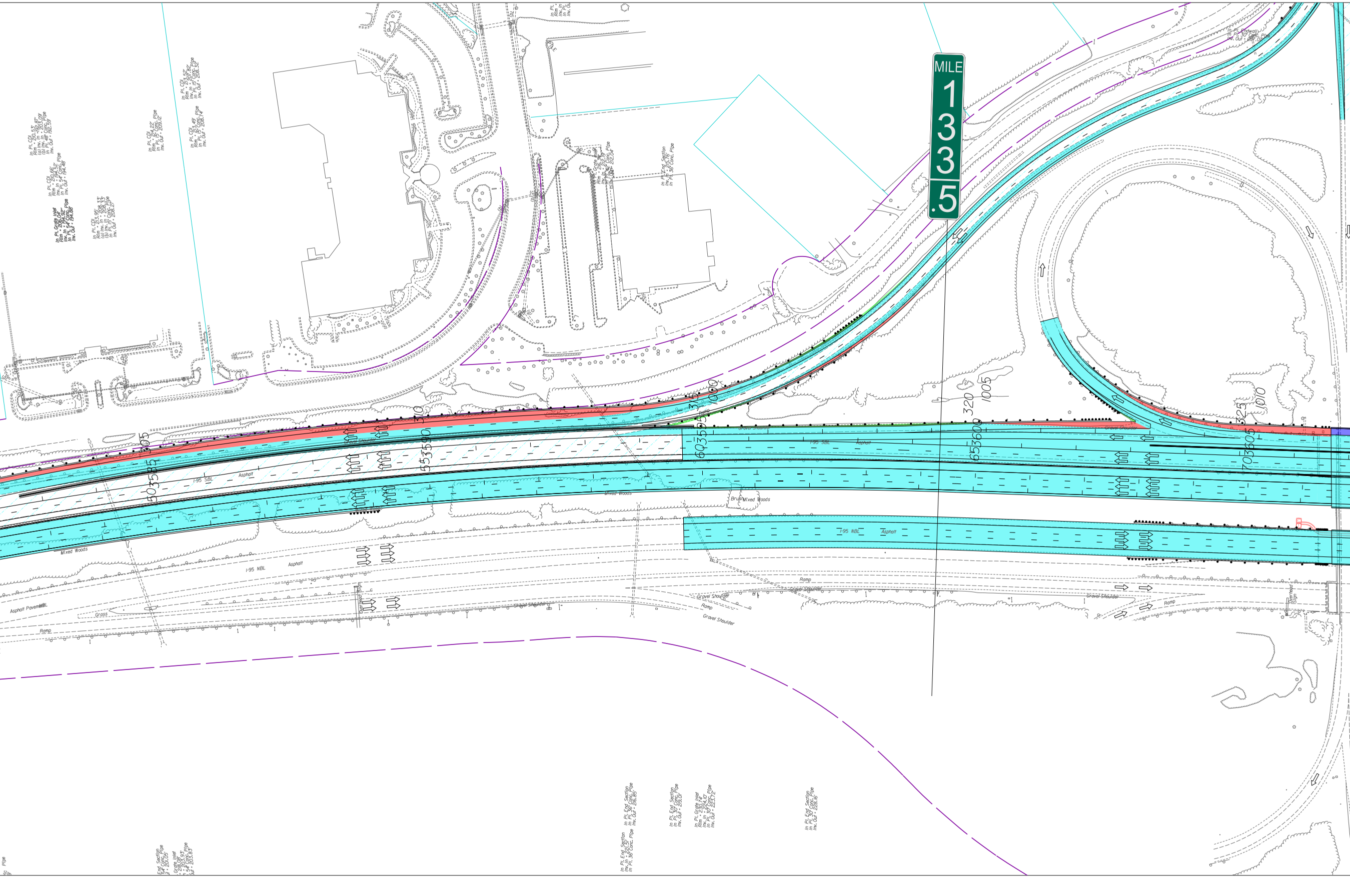
MILE
133.5
I-95 SBL
Asphalt
I-95 NBL
Mixed Woods
Brush
Ramp
Gravel Shoulder
Asphalt Pavement
Grass
305
310
315
320
325
1000
1005
1010
603585
553590
603595
653600
703605

I-95 Southbound at Route 17
I-95 Express Lanes - Fredericksburg Extension/Rappah
Preliminary Design - Sept

These Plans are Unfinished and Unapproved and
are not to be used for any type of construction or
the Acquisition of Right of Way.

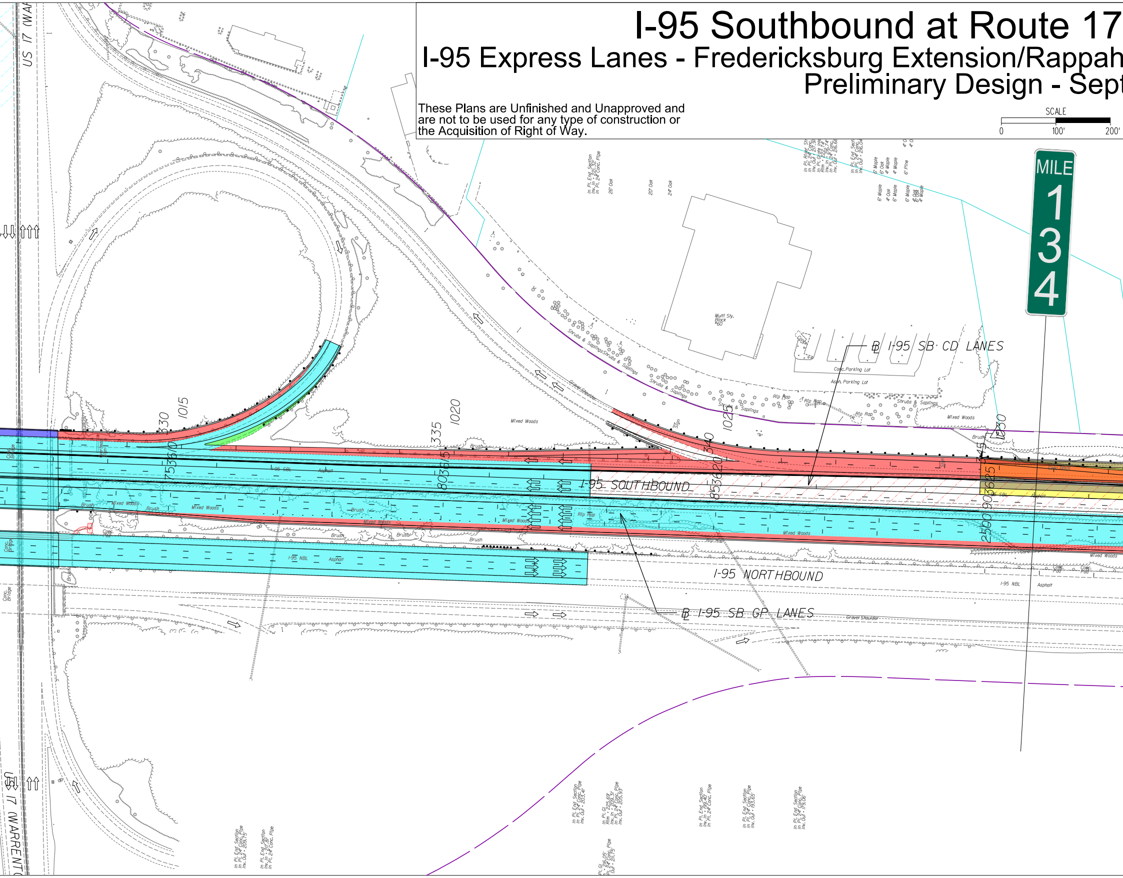
SCALE
0
100'
200'
MILE
134
US 17 (WAR
US 17 (WARRENTO
℄ I-95 SB CD LANES
I-95 SOUTHBOUND
I-95 NORTHBOUND
℄ I-95 SB GP LANES
1015
1020
1025
1030
330
335
340
345
Multi Sty. Block #60
Conc. Parking Lot
Asph. Parking Lot
Shrubs & Saplings
Rip Rap
Gravel Shoulder
Mixed Woods
Brush
I-95 SBL
I-95 NBL
Asphalt
Conc. Bridge

- FredEx Connection
annock River Crossing Southbound Interface
tember 7, 2017

Scroll 1 of 1

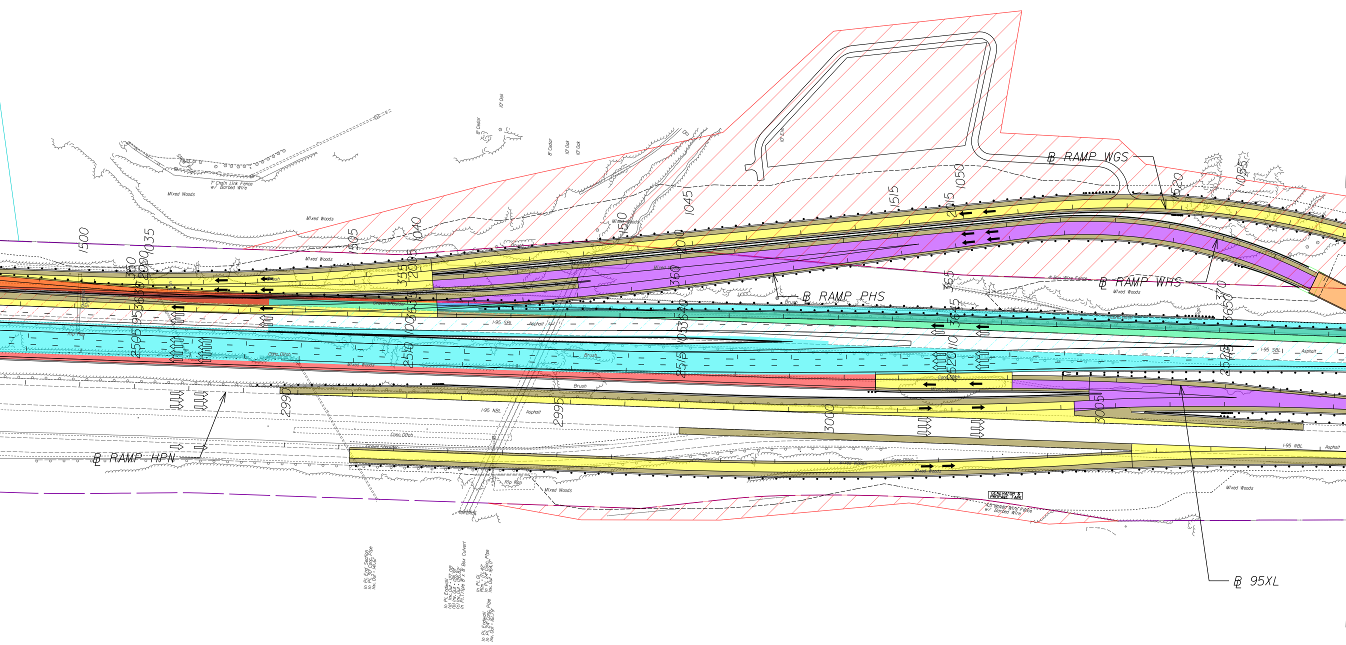

℄ RAMP WGS
℄ RAMP WHS
℄ RAMP PHS
℄ RAMP HPN
℄ 95XL
I-95 SBL
I-95 NBL
Asphalt
Mixed Woods
Brush
Conc. Ditch
Gravel Shoulder
Rip Rap
7' Chain Link Fence w/ Barbed Wire
4' Woven Wire Fence w/ Barbed Wire
GENERATOR & PROPANE TANK
8' Cedar
10' Oak
1500
1505
1510
1515
1520
1035
1040
1045
1050
1055
350
355
360
365
370
2990
2995
3000
3005

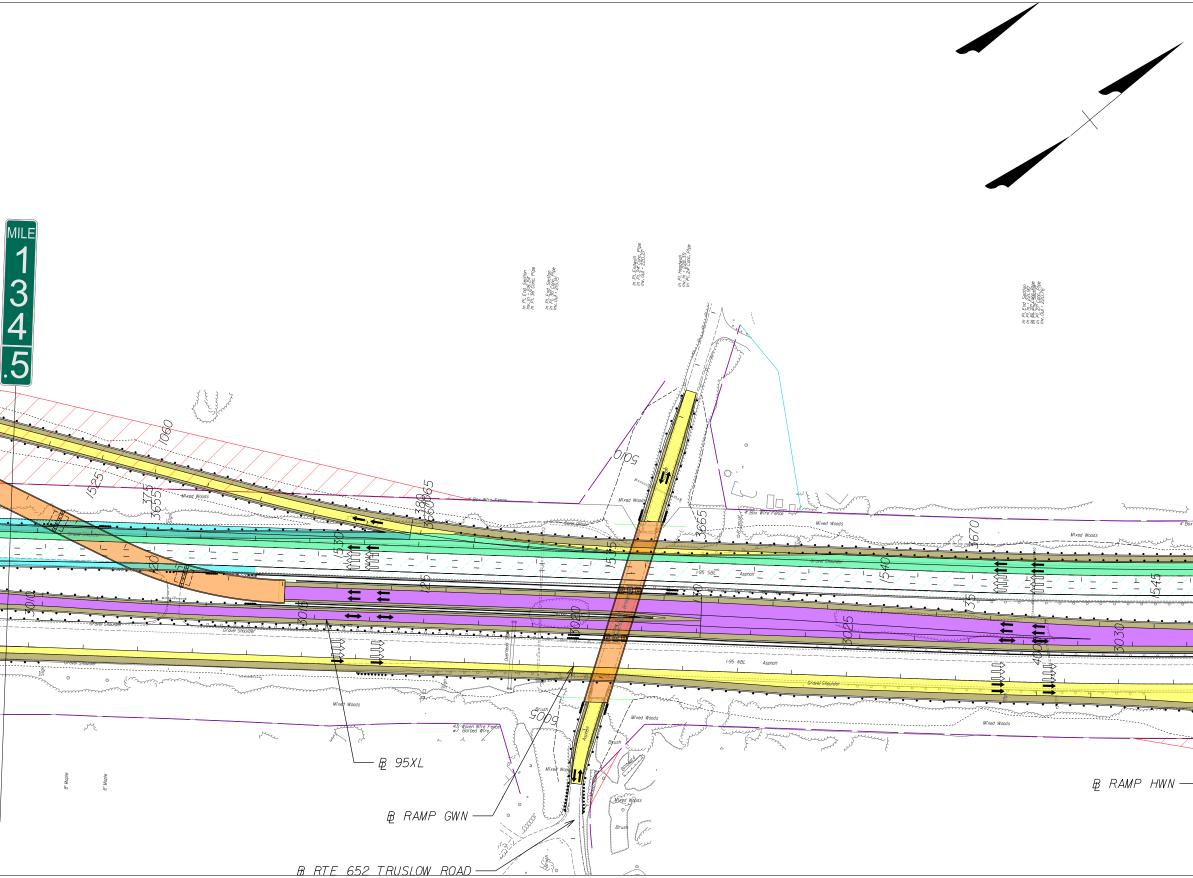
MILE
134
.5
In Pl. End Section
Inv. In • 218.24'
In Pl. 36" Conc. Pipe
In Pl. End Section
In Pl. 36" Conc. Pipe
Inv. Out • 215.15'
In Pl. Endwall
In Pl. 24" Conc. Pipe
Inv. Out • 220.27'
In Pl. Headwall
Inv. In • 228.35'
In Pl. 24" Conc. Pipe
In Pl. End Section
In Pl. In • 221.90'
In Pl. 27" Conc. Pipe
In Pl. End Section
In Pl. 27" Conc. Pipe
Inv. Out • 220.76'
1060
1525
375
3655
380
3660
065
5010
3665
3670
1530
1535
1540
1545
120
125
130
135
3010
3015
3020
3025
3030
400
5005
Mixed Woods
Gravel Shoulder
4' Box Wire Fence
I-95 SBL
I-95 NBL
Asphalt
Brush
4.5' Woven Wire Fence w/ Barbed Wire
Overhead Sign
Sign
Billboard
8" Maple
6" Maple
℄ 95XL
℄ RAMP GWN
℄ RTE 652 TRUSLOW ROAD
℄ RAMP HWN

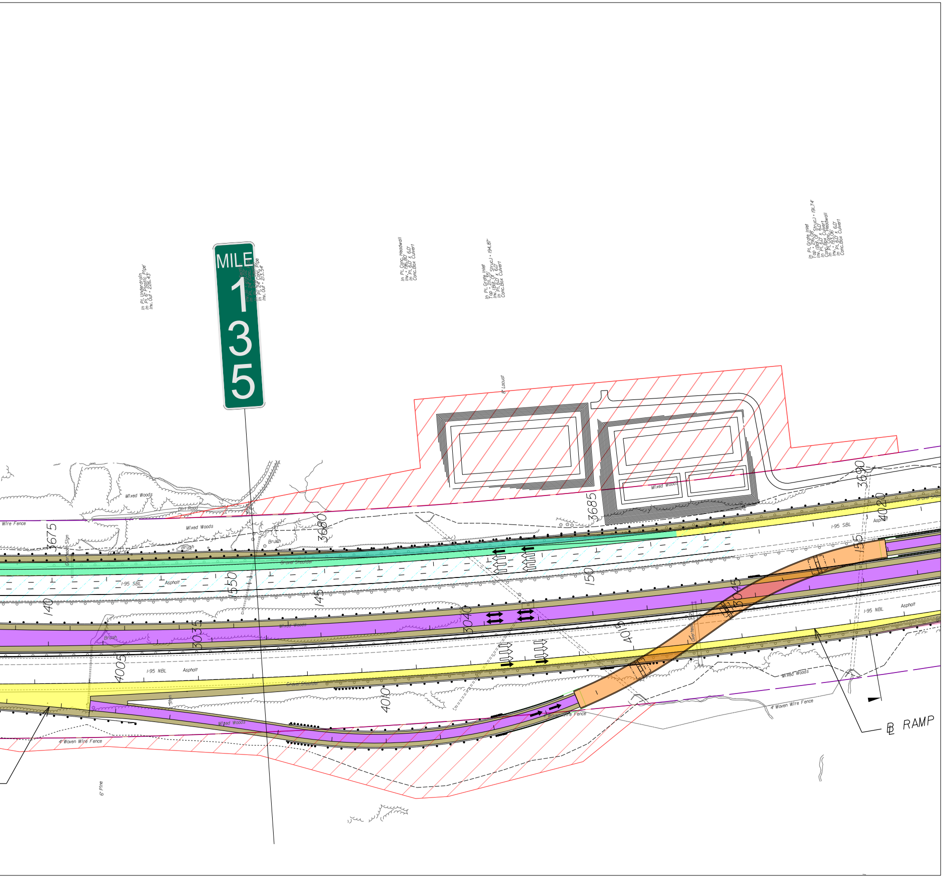
MILE
135
In Pl. Underdrain
In Pl. 6" Plastic Pipe
Inv. Out = 226.43'
Inv. In = 219.02'
In Pl. 24" Conc. Pipe
In Pl. End Section
In Pl. 24" Conc. Pipe
Inv. Out = 213.54'
In Pl. Conc. Headwall
Inv. = 196.80'
In Pl. 6.0' x 6.0'
Conc. Box Culvert
In Pl. Grate Inlet
Top = 211.35'
Inv. (Bot. Of Struc.) = 194.87'
In Pl. 6.0' x 6.0'
Conc. Box Culvert
In Pl. Grate Inlet
Top = 216.08'
Inv. (Bot. Of Struc.) = 191.74'
In Pl. 6.0' x 6.0'
Conc. Box Culvert
In Pl. Conc. Headwall
Inv. = 193.06'
In Pl. 6.0' x 6.0'
Conc. Box Culvert
8" Locust
Mixed Woods
Dirt Road
Wire Fence
Brush
Overhead Sign
Gravel Shoulder
I-95 SBL
Asphalt
I-95 NBL
4' Woven Wire Fence
6' Pine
3675
3680
3685
3690
140
145
150
155
3035
3040
3045
4005
4010
4015
4020
℄ RAMP